

"The Courtney"

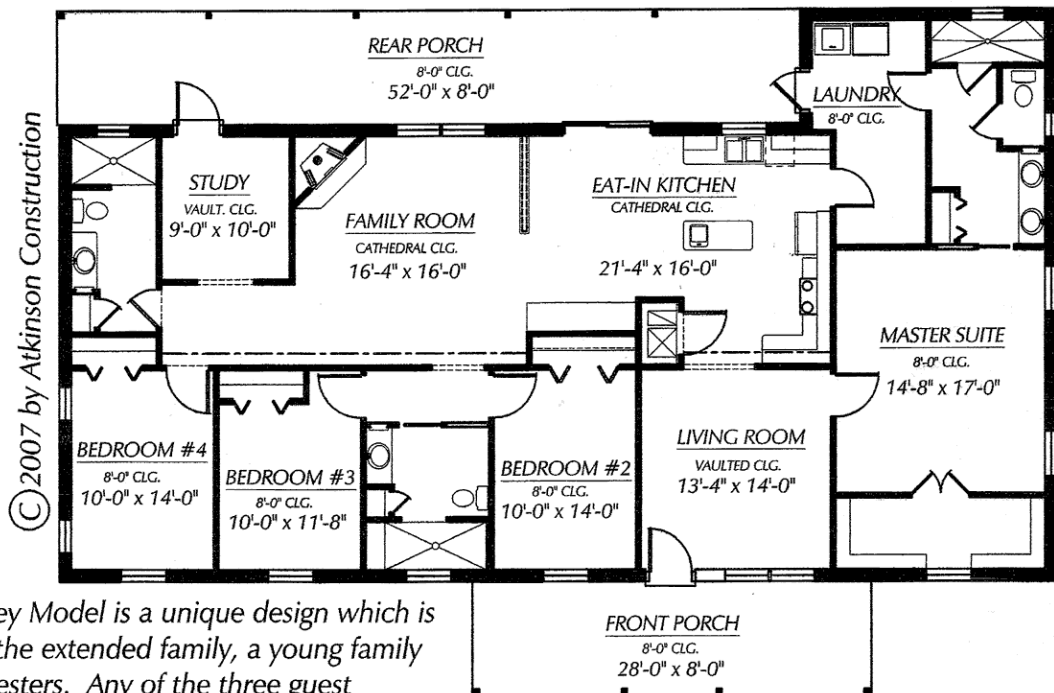

Our Courtney Model is a unique design which is perfect for the extended family, a young family or empty nesters. Any of the three guest bedrooms could be used as flex space, such as a hobby or computer room. The eat-in kitchen is open to the family room with a decorative half-wall to delineate the spaces. A large row of pantry cabinets provides ample storage in the kitchen. The hall bath is designed for accessibility. Overall this home employs an efficient use of space.

Square Footages:	Living Area	2384
	Rear Porch	416
	Front Porch	224
	Total Under Roof	3024

ATKINSON CONSTRUCTION

Lic.# CBC059685 * P.O. Box 247 Hernando, Fl. 34442 * 352.637.4138